OG - Ost

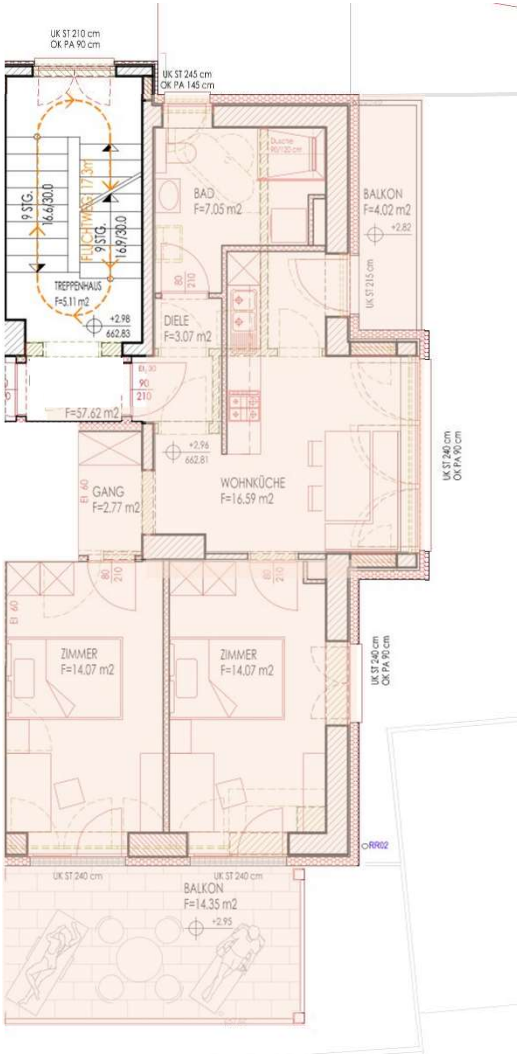
UK ST 210 cm
OK PA 90 cm
UK ST 245 cm
OK PA 145 cm
9 STG.
16.6/30.0
FLUCHTWEG 17.3m
9 STG.
16.6/30.0
TREPPENHAUS
F=5.11 m2
+2.98
662.83
BAD
F=7.05 m2
BALKON
F=4.02 m2
+2.82
UK ST 215 cm
DIELE
F=3.07 m2
F=57.62 m2
+2.96
662.81
WOHNKÜCHE
F=16.59 m2
GANG
F=2.77 m2
UK ST 240 cm
OK PA 90 cm
ZIMMER
F=14.07 m2
ZIMMER
F=14.07 m2
UK ST 240 cm
OK PA 90 cm
RR02
UK ST 240 cm
UK ST 240 cm
BALKON
F=14.35 m2
+2.95