EG - West

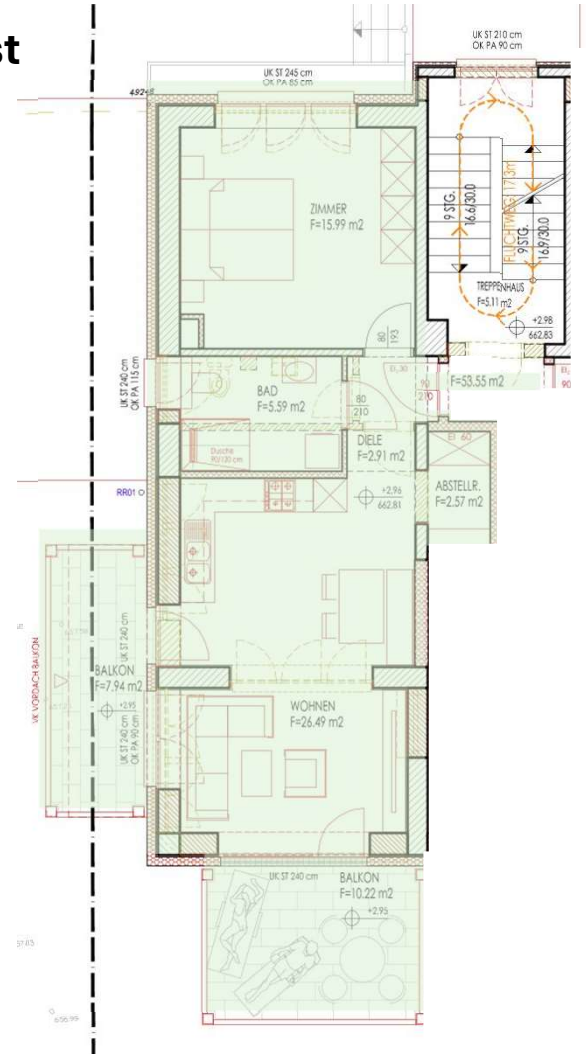
UK ST 210 cm
OK PA 90 cm
UK ST 245 cm
OK PA 85 cm
ZIMMER
F=15.99 m2
9 STG.
16.6/30.0
FLUCHTWEG 1.17.3/1
9 STG.
16.6/30.0
TREPPENHAUS
F=5.11 m2
+2.98
662.83
F=53.55 m2
UK ST 240 cm
OK PA 115 cm
BAD
F=5.59 m2
DIELE
F=2.91 m2
ABSTELLR.
F=2.57 m2
RR01
BALKON
F=7.94 m2
WOHNEN
F=26.49 m2
UK ST 240 cm
BALKON
F=10.22 m2