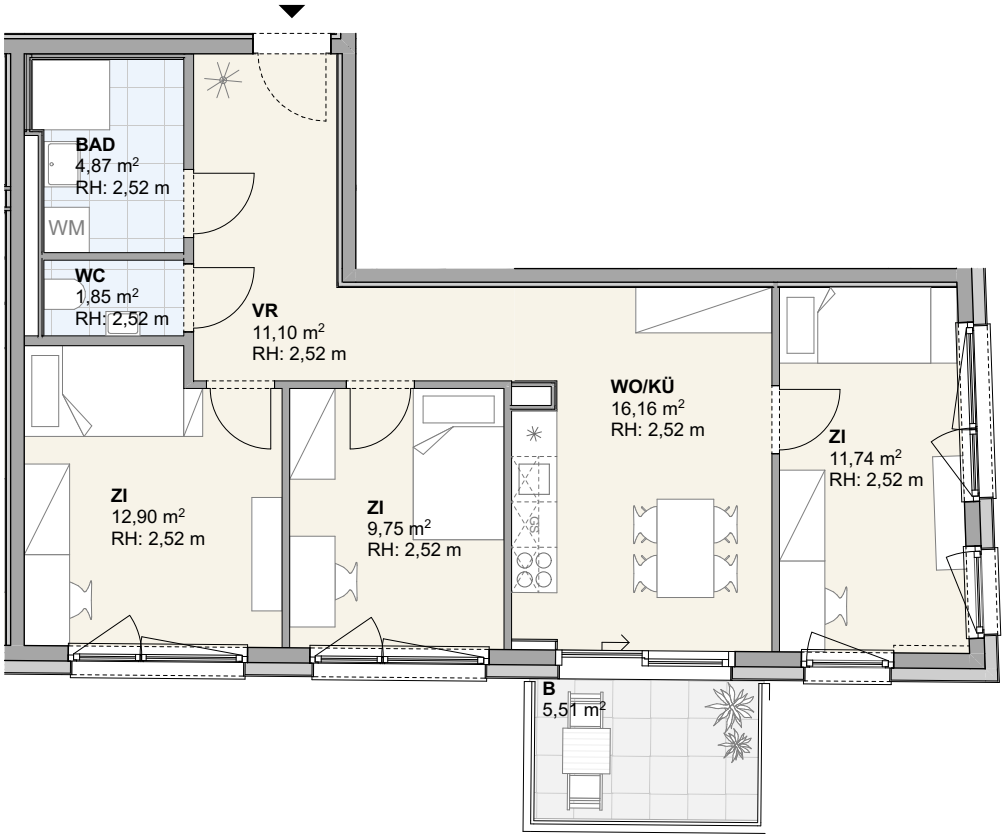

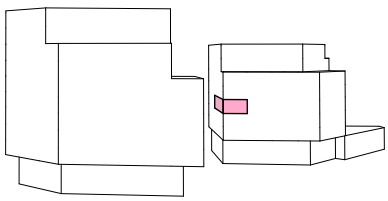

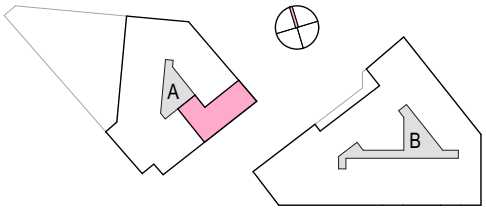

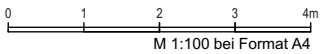

Wohnnutzfläche nach NWG	68,37 m²	4-Zimmer-Wohnung
Balkon/Terrasse	5,37 m²	
Garten	---	
Lager	3,20 m² / 3.UG	