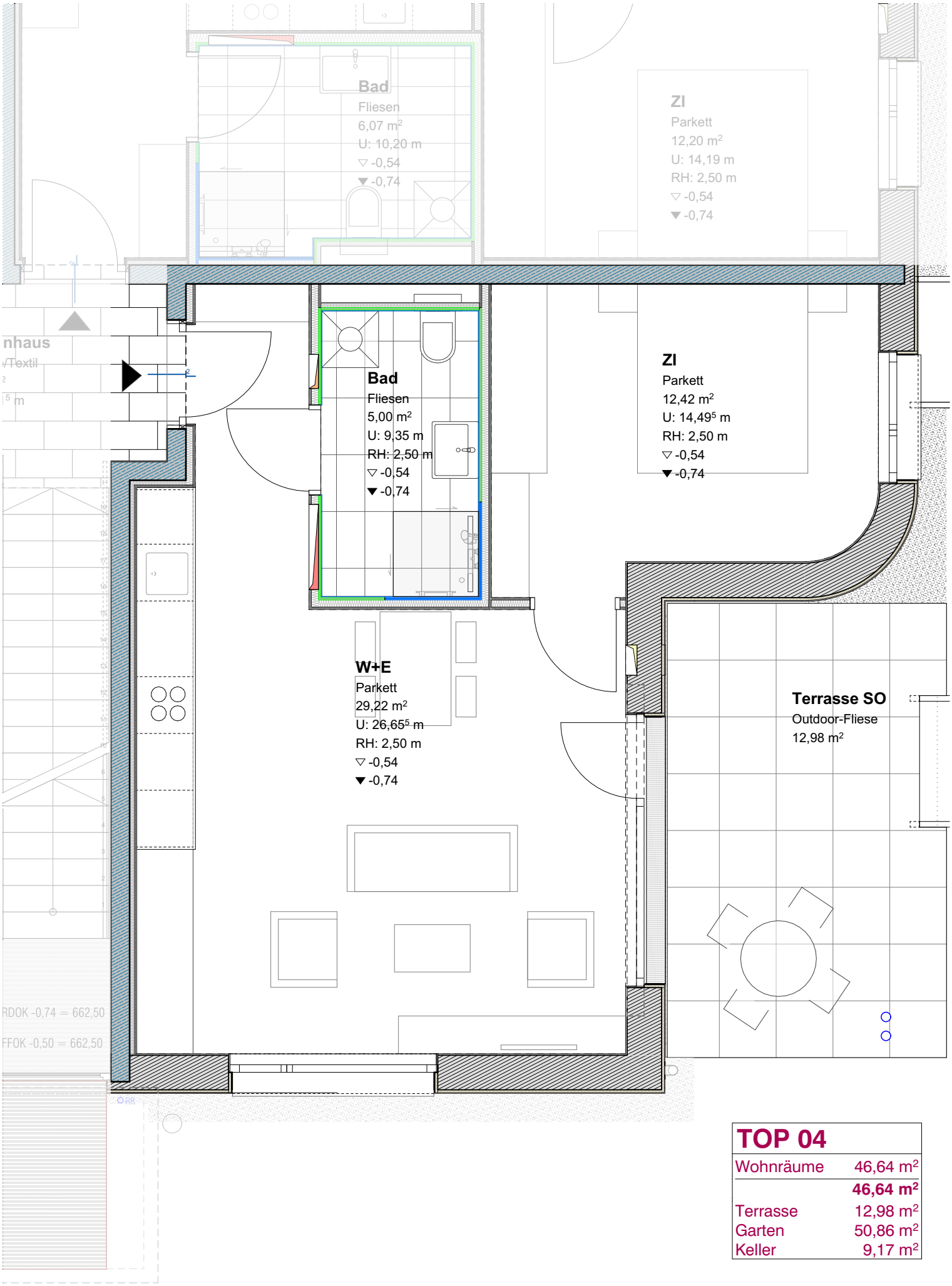

TOP 04	
Wohnräume	46,64 m²
	46,64 m²
Terrasse	12,98 m²
Garten	50,86 m²
Keller	9,17 m²

Arch. DI Rainer Köberl

HAUS SCHÖNRUH TOP 4 1:50

Eigentümer: Helmuth Hofer

Vermietpläne

24.02.2025